

Wolf

Bass

First Aid Kit arr. Li Mills

♩ = 180

INTRO

8

13



Hey ya hay ya.---

25 VERSE 2



Wolf fath - er, at the door.--- You don't smile--- an-y more.

31



--- You're a drift - er, a shape shift - er.

38

VERSE 3



Hey ya hey ya.--- Oo.--- Oo.--- Keep the

46



spi- rit--- strong.--- Ah.--- Ah.--- Keep

54

CHORUS 1



hold - ing on. When I run through the deep dark for-est long---

59



--- af-ter this be- gun.--- Where the sun would set,--- the trees were dead,---

63



--- and the ri-vers werenone. And I hope for a trace to lead me back---home from this

68



place. But there was no sound, there was on - ly me--- and my dis-grace.

73

INST.



Hey--- hey hey. Hey--- hey hey.

V.S.

81

Hey _____ hey hey. Hey _____ hey

88

ya. **3** VERSE 4 Wolf - moth - er, where you been?__

96

You look so__ worn, _____ so__ thin.____ You're a tak

101

- er, a dev-il's ma - ker. Hey ya hay ya.____

108 VERSE 5

Wolf fath - er, at the door.____ You don't smile

113

— an-y more.____ You're a drift - er, a shape shift

119

- er. Let me see you _____ run.____ Hey ya hey ya.____

124 VERSE 6

Way-ward winds, _____ the voice that sings _____ of a for - got ten land.

130

See it fall, _____ child of wolf.

135

_____ Lend me a help- ing _____ hand.____ When I

140

CHORUS 2

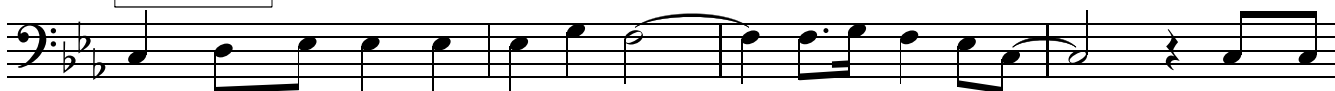

run through the deep dark for-est long_____ af-ter this begun._____ Where the

144



sun would set, the trees were dead, and the ri-vers were none. And I hope for a trace to

149



lead me back_____ home from this place. But there was no sound there was on-ly me_____

154

INST.2



_____ and my dis grace. Hey_____ hey hey. Hey_____

162

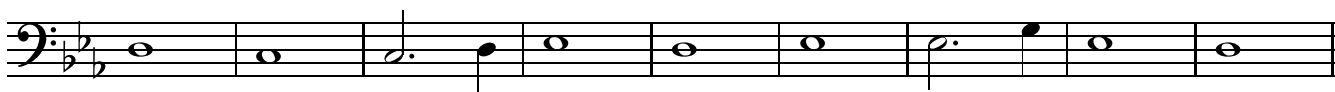

hey hey. Hey_____ hey hey. Hey_____ hey

171

CODA

7

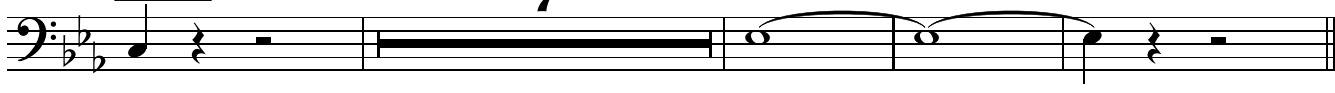

ya. Ah._____