

Becoming More Like Alfie

Trumpet in B \flat 2

Neil Hannon

arr. Li Mills

$\text{♩} = 160$

INTRO 3

VERSE 1 8

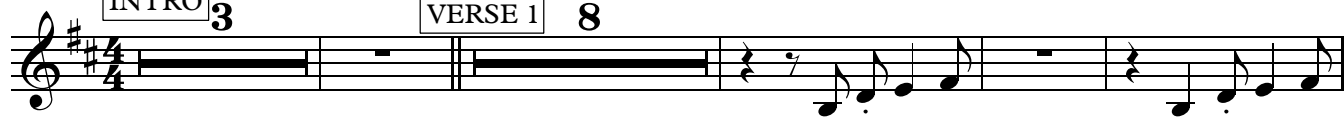

16

21

26

32

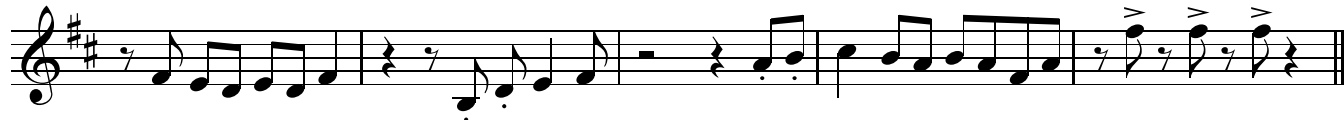

37

CHORUS

42

47

52

VERSE 2 8

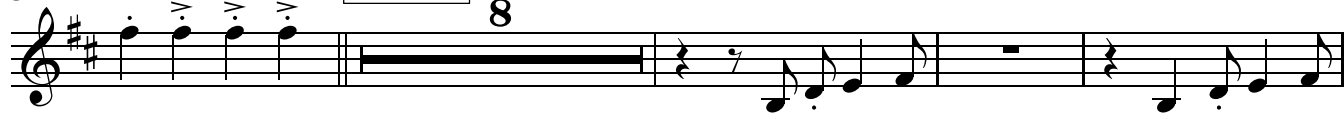

64

67

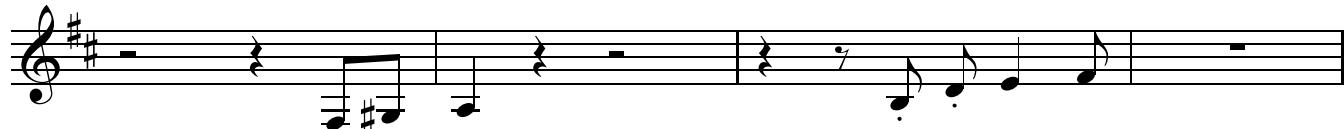

Trumpet in B \flat 2

71

76

81

85

CHORUS

90

95

100

109

114
